

# PLAT OF SURVEY

**RSV**

**ENGINEERING, INC.**

Engineers • Land Surveyors • Environmental Scientists  
801 MAIN STREET MUKWONAGO, WISCONSIN 53149 (262)363-2004

DATE: 03/28/2005

REV. DATE: 04/19/2005 -  
ADDED SQ. FT. AND RECORDED  
AS DISTANCES

FOR: SUSAN DAMOUR

DESCRIPTION: BEING ALL THAT PART OF LOT 9 BLOCK 3 SWIFT LAKE SUBDIVISION,  
LOCATED IN PART OF THE SE  $\frac{1}{4}$  OF SECTION 8, TOWN 4 NORTH, RANGE 17 EAST,  
TOWN OF TROY, WALWORTH COUNTY, WISCONSIN.

## LEGEND

- FOUND IRON PIPE
- TELEPHONE PEDISTAL
- ⊙ POWER POLE
- (70.00') RECORDED AS



SCALE 1" = 30'

FOREST ROAD

SWIFT LAKE DRIVE

**LOT 9  
BLOCK 3**

0.23 ACRES  
9,995 SQ. FT.

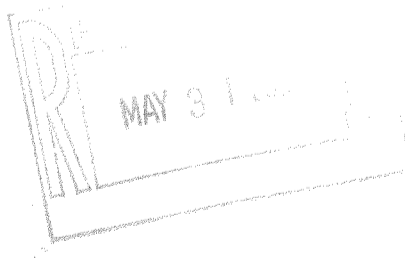
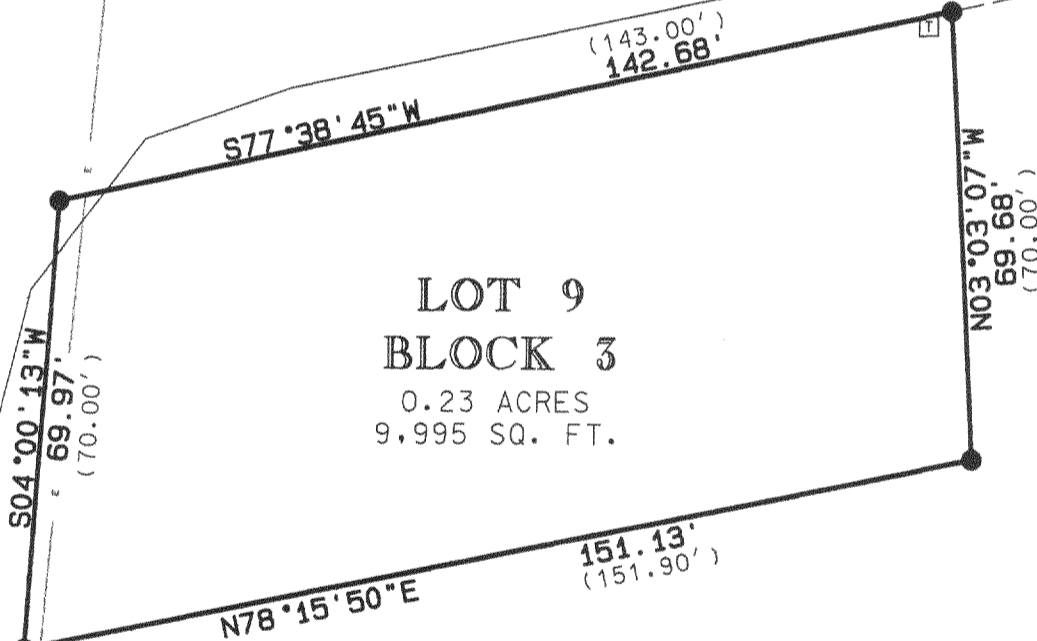

I PAUL H. VAN HENKELUM R.L.S. # 1931 HEREBY  
CERTIFY THAT THIS SURVEY WAS MADE IN  
ACCORDANCE WITH THE MINIMUM STANDARDS FOR  
PROPERTY SURVEYS (CHAPTER A-E7) STATE OF  
WISCONSIN AND HAS BEEN PREPARED UNDER MY  
DIRECTION AND CONTROL AND IS CORRECT TO THE  
BEST OF MY KNOWLEDGE AND BELIEF.



*Paul H. Van Henkelum* 4/24/05  
PAUL H. VAN HENKELUM, R.L.S. # 1931  
RSV DATA6/05/SURVEYS/05065.DGN

LSL 00035B

417-764